

**SITE PLAN OF BOUNDARY DECLARATION PLAN AT PREMISES NO-29, SHIBNATH SASTRI SARANI, WARD NO. 81, BOROUGH NO. X, P.S-NEW ALIPORE, KOLKATA - 700053, UNDER KOLKATA MUNICIPAL CORPORATION.**

**LAND AREA = 1537.762 SQM.**

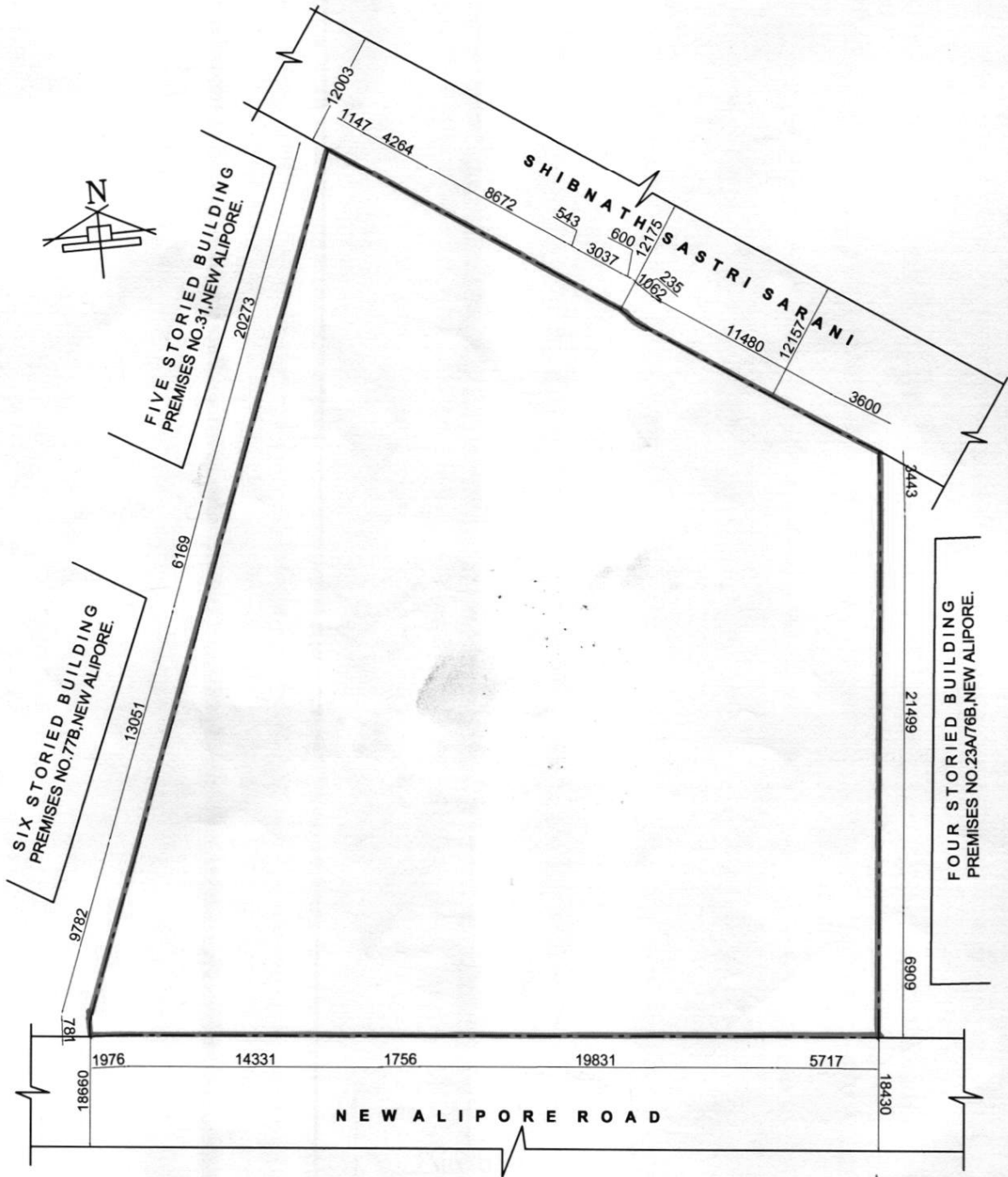

**SITE PLAN  
SCALE- 1: 350**

*Roujan Chatterjee*

**SIGNATURE OF OWNER**

*Harsh Sanon*

**SIGNATURE OF ARCHITECT**

**HARSH SANON**  
COUNCIL OF ARCHITECTURE  
REGISTRATION NO. CA/90/13556